

Composición del índice IBEX GROWTH MARKET 15 al cierre de la sesión: 16/03/2021

| Cod. | Valor | Ajuste Free-Float | # Acciones | Cierre € | Capitalización € | % Ponderación |
|-------------------|--------------|--------------------|-------------|-----------|------------------|---------------|
| Sym. | Company | Free-Float Adjust. | # of Shares | Closing € | Capitalisation € | % Weighting |
| ATRY | ATRY | 40% | 12.650.866 | 10,3500 | 130.936.463,1000 | 20,51 |
| AGIL | AGILE CONTEN | 50% | 10.523.503 | 8,1000 | 85.240.374,3000 | 13,35 |
| GRN | GREENALIA | 20% | 4.246.694 | 18,2500 | 77.502.165,5000 | 12,14 |
| HLZ | HOLALUZ | 30% | 6.173.845 | 10,0800 | 62.232.357,6000 | 9,75 |
| IZER | IZERTIS | 30% | 6.785.919 | 8,5600 | 58.087.466,6400 | 9,10 |
| GIGA | GIGAS HOSTIN | 60% | 4.631.619 | 11,2000 | 51.874.132,8000 | 8,12 |
| FACE | FACEPHI BIO | 80% | 11.542.815 | 4,0100 | 46.286.688,1500 | 7,25 |
| MAKS | MAKING SCIEN | 20% | 1.412.460 | 30,2000 | 42.656.292,0000 | 6,68 |
| LLN | LLEIDANETWOR | 50% | 8.024.972 | 4,9600 | 39.803.861,1200 | 6,23 |
| ALC | ALTIA CONSUL | 10% | 687.819 | 23,6000 | 16.232.528,4000 | 2,54 |
| ADL | ADL BIONATUR | 30% | 11.816.720 | 0,9000 | 10.635.048,0000 | 1,67 |
| ELZ | ELZINC | 20% | 5.142.067 | 1,2800 | 6.581.845,7600 | 1,03 |
| CLR | CLERHP ESTR. | 30% | 3.023.030 | 1,9800 | 5.985.599,4000 | 0,94 |
| COM | CATENON | 70% | 13.113.694 | 0,3380 | 4.432.428,5720 | 0,69 |
| 99.776.023 | | | | | | 100,00 |

IBEX GROWTH MARKET 15 de cierre: 2.489,8

Capitalización Total I : 638.487.251,3420 €

% Ponderación IBEX GROWTH MARKET 15

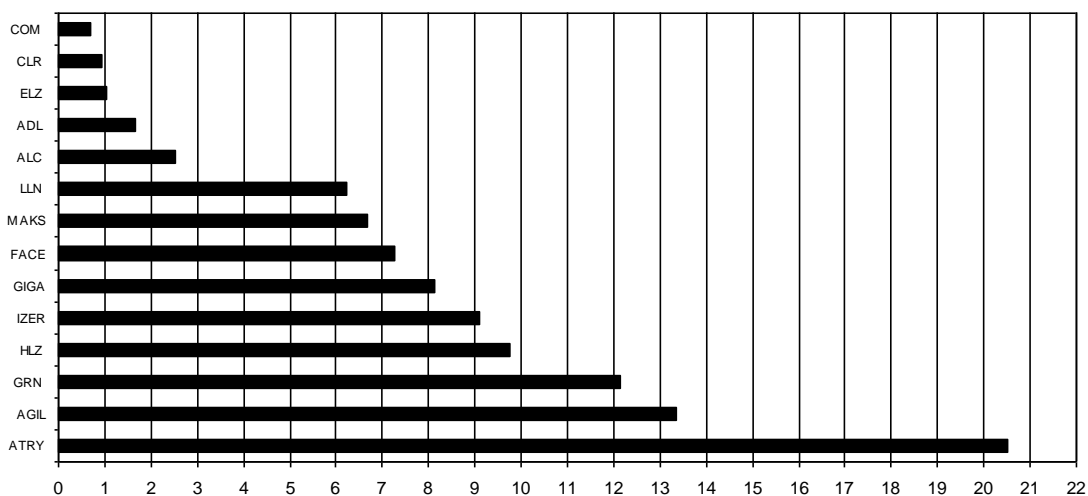

| IBEX Growth Market 15 | | | Hora | | | |
|-----------------------|----------|---------|------------|---------|---------|----------|
| | | | Time | | | |
| Anterior | Previous | 2.495,6 | Máximo | Max | 2.508,4 | 12:53:44 |
| Inicial | Open | 2.484,4 | Mínimo | Min | 2.465,8 | 17:11:33 |
| Cierre | Close | 2.489,8 | Variación | Change | -5,8 | |
| Medio | Mid | 2.484,3 | %Variación | %change | -0,23% | |

Valor medio del índice IBEX Growth Market 15 cada 10' (Index Average every 10')

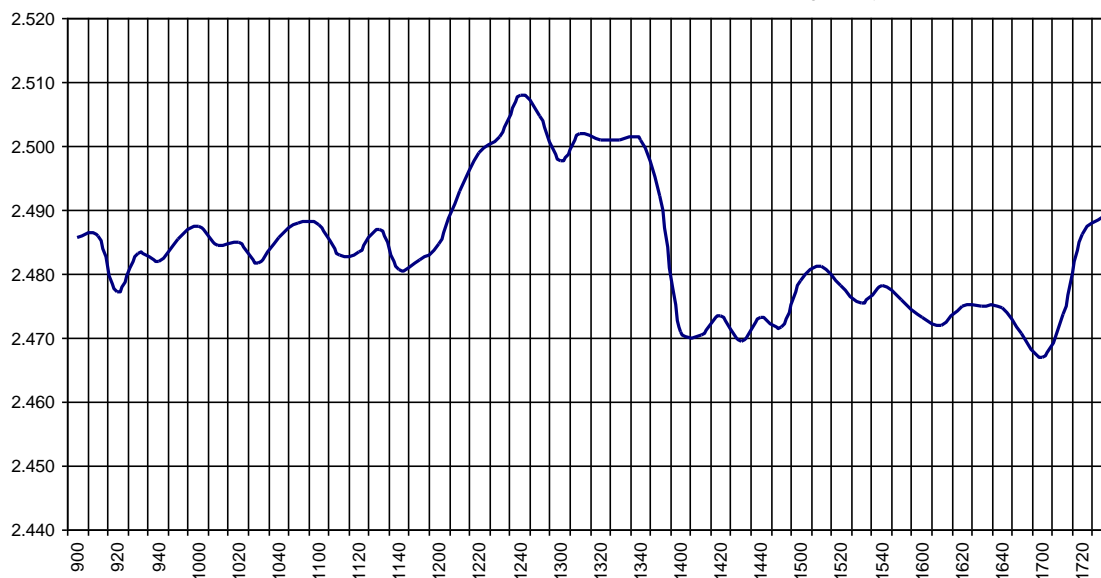

Hechos Relevantes Públicos que afectan al IBEX GROWTH MARKET 15

Relevant Facts related to IBEX GROWTH MARKET 15 index