

Composición del índice IBEX GROWTH MARKET All Share al cierre de la sesión: 08/03/2021

| Cod. | Valor | Ajuste Free-Float | # Acciones | Cierre € | Capitalización € | % Ponderación |
|------|--------------|--------------------|-------------|-----------|------------------|---------------|
| Sym. | Company | Free-Float Adjust. | # of Shares | Closing € | Capitalisation € | % Weighting |
| PRO | PROEDUCA | 20% | 9.035.793 | 17,5000 | 158.126.377,5000 | 15,85 |
| ATRY | ATRY S | 40% | 13.869.639 | 9,8000 | 135.922.462,2000 | 13,62 |
| AGIL | AGILE CONTEN | 50% | 10.523.503 | 8,1000 | 85.240.374,3000 | 8,54 |
| GRN | GREENALIA | 20% | 4.246.694 | 18,1500 | 77.077.496,1000 | 7,73 |
| HLZ | HOLALUZ | 30% | 6.173.845 | 9,6000 | 59.268.912,0000 | 5,94 |
| IZER | IZERTIS | 30% | 6.785.919 | 8,4000 | 57.001.719,6000 | 5,71 |
| FACE | FACEPHI BIO | 80% | 11.542.815 | 4,0600 | 46.863.828,9000 | 4,70 |
| GIGA | GIGAS HOSTIN | 60% | 4.631.619 | 9,9000 | 45.853.028,1000 | 4,60 |
| AGS | ASPY GLOBAL | 20% | 15.571.428 | 2,8800 | 44.845.712,6400 | 4,49 |
| MAKS | MAKING SCIEN | 20% | 1.412.460 | 28,4000 | 40.113.864,0000 | 4,02 |
| LLN | LLEIDANETWOR | 50% | 8.024.972 | 4,9400 | 39.643.361,6800 | 3,97 |
| NBI | NBI BEARINGS | 40% | 4.932.107 | 4,3600 | 21.503.986,5200 | 2,16 |
| ALC | ALTIA CONSUL | 10% | 687.819 | 23,6000 | 16.232.528,4000 | 1,63 |
| 480S | CUATROOCHENT | 30% | 667.372 | 24,0000 | 16.016.928,0000 | 1,61 |
| NTX | NETEX | 40% | 3.546.244 | 4,5000 | 15.958.098,0000 | 1,60 |
| INC | INCLAM | 30% | 8.889.246 | 1,6000 | 14.222.793,6000 | 1,43 |
| IFF | IFFE FUTURA | 50% | 11.499.545 | 1,2100 | 13.914.449,4500 | 1,39 |
| DOM | DOMO ACTIVOS | 60% | 6.873.008 | 2,0000 | 13.746.016,0000 | 1,38 |
| KOM | KOMPUESTOS | 40% | 4.862.280 | 2,6000 | 12.641.928,0000 | 1,27 |
| GRI | GRIÑO | 20% | 6.120.277 | 2,0400 | 12.485.365,0800 | 1,25 |
| ADL | ADL BIONATUR | 30% | 11.816.720 | 0,9340 | 11.036.816,4800 | 1,11 |
| PANG | PANGAEA ONC | 30% | 5.617.534 | 1,7300 | 9.718.333,8200 | 0,97 |
| ALQ | ALQUIBER | 30% | 1.684.435 | 4,8000 | 8.085.288,0000 | 0,81 |
| CLR | CLERHP ESTR. | 30% | 3.023.030 | 2,1200 | 6.408.823,6000 | 0,64 |
| SEC | SECUOYA | 10% | 807.357 | 7,8500 | 6.337.752,4500 | 0,64 |
| ELZ | ELZINC | 20% | 5.142.067 | 1,2300 | 6.324.742,4100 | 0,63 |
| MED | MEDCOM TECH | 30% | 3.965.539 | 1,3900 | 5.512.099,2100 | 0,55 |
| COM | CATENON | 70% | 13.113.694 | 0,3400 | 4.458.655,9600 | 0,45 |
| TR1 | TIER 1 TECH. | 20% | 200.000 | 16,0000 | 3.200.000,0000 | 0,32 |
| RBT | ROBOT | 30% | 855.145 | 2,6800 | 2.291.788,6000 | 0,23 |
| EEP | EUROESPES | 40% | 4.312.069 | 0,5100 | 2.199.155,1900 | 0,22 |
| MONI | MONDO TV | 20% | 11.870.972 | 0,1720 | 2.041.807,1840 | 0,20 |
| CMM | COMMCENTER | 30% | 1.981.921 | 1,0000 | 1.981.921,0000 | 0,20 |
| CLE | CLEVER GLO. | 30% | 4.716.720 | 0,3000 | 1.415.016,0000 | 0,14 |
| | | | 209.003.788 | | | 100,00 |

IBEX GROWTH MARKET All Share de cierre: 1.921,5

Capitalización Total: 997.691.429,9740 €

% Ponderación IBEX GROWTH MARKET All Share

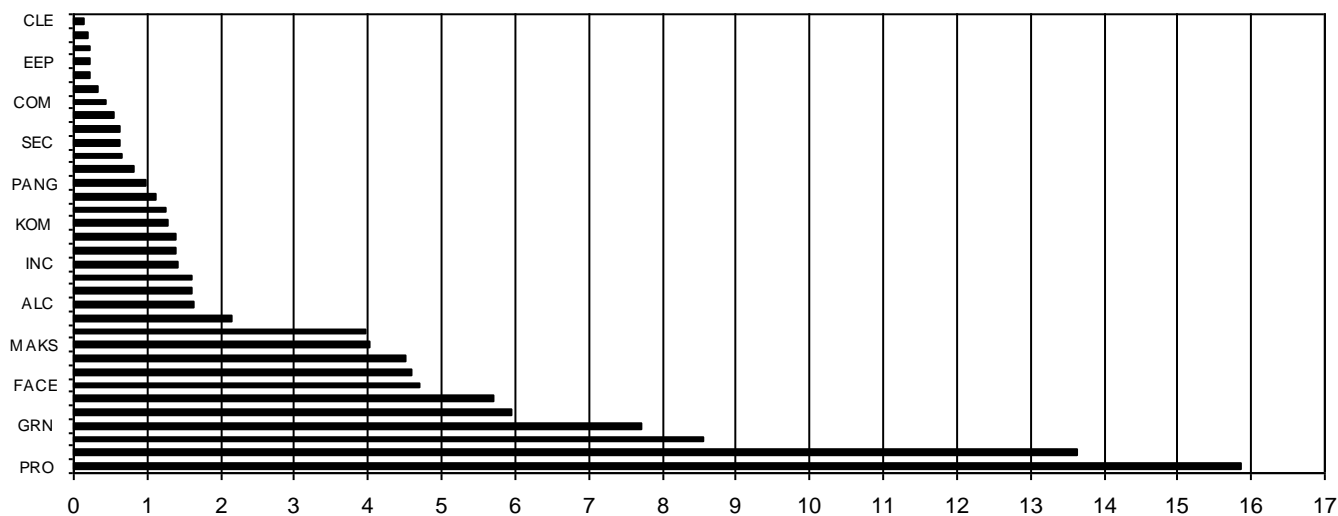

| IBEX Growth Market All Share | | | Hora | | | |
|------------------------------|----------|---------|------------|---------|---------|----------|
| | | | Time | | | |
| Anterior | Previous | 1.929,8 | Máximo | Max | 1.933,7 | 10:57:25 |
| Inicial | Open | 1.931,9 | Mínimo | Min | 1.913,6 | 12:43:40 |
| Cierre | Close | 1.921,5 | Variación | Change | -8,3 | |
| Medio | Mid | 1.923,5 | %Variación | %change | -0,43% | |

Valor medio del índice IBEX Growth Market All Share cada 10' (Index Average every 10')

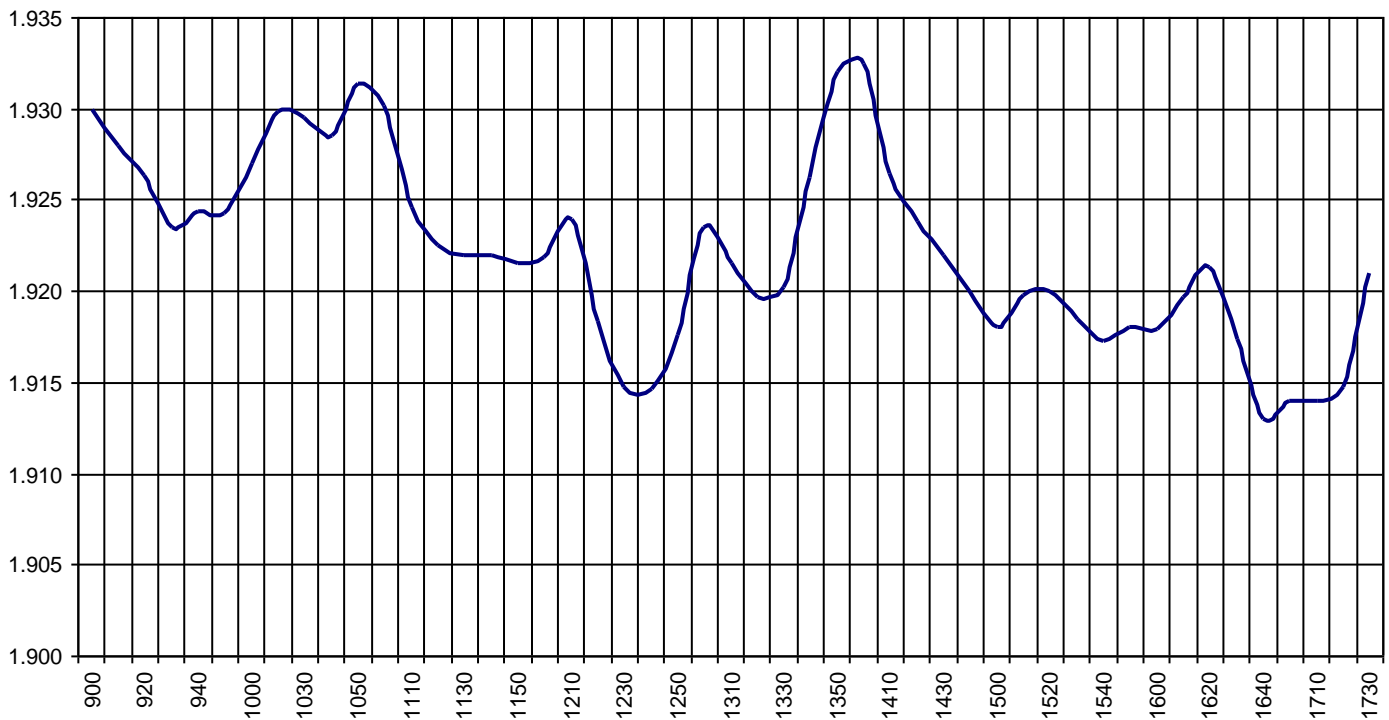

Hechos Relevantes Públicos que afectan al IBEX GROWTH MARKET All Share

Relevant Facts related to IBEX GROWTH MARKET All Share index