

## Composición del índice IBEX GROWTH MARKET All Share al cierre de la sesión: 11/05/2021

| Cod. | Valor        | Ajuste Free-Float  | # Acciones  | Cierre €  | Capitalización € | % Ponderación |
|------|--------------|--------------------|-------------|-----------|------------------|---------------|
| Sym. | Company      | Free-Float Adjust. | # of Shares | Closing € | Capitalisation € | % Weighting   |
| ATRY | ATRY         | 70%                | 21.123.518  | 8,7800    | 185.464.488,0400 | 19,71         |
| HLZ  | HOLALUZ      | 30%                | 6.173.845   | 13,3500   | 82.420.830,7500  | 8,76          |
| IZER | IZERTIS      | 40%                | 9.047.892   | 8,6600    | 78.354.744,7200  | 8,33          |
| PRO  | PROEDUCA     | 10%                | 4.517.897   | 17,3000   | 78.159.618,1000  | 8,31          |
| GIGA | GIGAS HOSTIN | 100%               | 7.719.365   | 10,0500   | 77.579.618,2500  | 8,25          |
| MAKS | MAKING SCIEN | 30%                | 2.118.690   | 28,8000   | 61.018.272,0000  | 6,49          |
| GRN  | GREENALIA    | 20%                | 4.246.694   | 13,9500   | 59.241.381,3000  | 6,30          |
| LLN  | LLEIDANETWOR | 60%                | 9.629.966   | 5,9000    | 56.816.799,4000  | 6,04          |
| FACE | FACEPHI BIO  | 80%                | 11.732.780  | 3,8400    | 45.053.875,2000  | 4,79          |
| NBI  | NBI BEARINGS | 40%                | 4.932.107   | 6,7000    | 33.045.116,9000  | 3,51          |
| ELZ  | ELZINC       | 40%                | 10.284.133  | 1,7850    | 18.357.177,4050  | 1,95          |
| ALC  | ALTIA CONSUL | 10%                | 687.819     | 25,4000   | 17.470.602,6000  | 1,86          |
| 480S | CUATROOCHENT | 30%                | 667.372     | 23,0000   | 15.349.556,0000  | 1,63          |
| NTX  | NETEX        | 40%                | 3.546.244   | 4,2400    | 15.036.074,5600  | 1,60          |
| GRI  | GRIÑO        | 20%                | 6.120.277   | 2,3000    | 14.076.637,1000  | 1,50          |
| DOM  | DOMO ACTIVOS | 60%                | 6.873.008   | 1,9900    | 13.677.285,9200  | 1,45          |
| IFF  | IFFE FUTURA  | 50%                | 11.499.545  | 1,0700    | 12.304.513,1500  | 1,31          |
| PANG | PANGAEA ONC  | 30%                | 5.617.534   | 1,9900    | 11.178.892,6600  | 1,19          |
| KOM  | KOMPUESTOS   | 30%                | 3.646.710   | 2,5600    | 9.335.577,6000   | 0,99          |
| ALQ  | ALQUIBER     | 30%                | 1.684.435   | 5,3500    | 9.011.727,2500   | 0,96          |
| ADL  | ADL BIONATUR | 30%                | 11.816.720  | 0,7400    | 8.744.372,8000   | 0,93          |
| COM  | CATENON      | 70%                | 13.113.694  | 0,6180    | 8.104.262,8920   | 0,86          |
| SEC  | SECUOYA      | 10%                | 807.357     | 7,8500    | 6.337.752,4500   | 0,67          |
| CLR  | CLERHP ESTR. | 30%                | 3.023.030   | 1,8700    | 5.653.066,1000   | 0,60          |
| TR1  | TIER 1 TECH. | 30%                | 300.000     | 18,8000   | 5.640.000,0000   | 0,60          |
| MED  | MEDCOM TECH  | 20%                | 2.643.692   | 1,2700    | 3.357.488,8400   | 0,36          |
| MONI | MONDO TV     | 20%                | 11.870.972  | 0,2040    | 2.421.678,2880   | 0,26          |
| RBT  | ROBOT        | 30%                | 855.145     | 2,5000    | 2.137.862,5000   | 0,23          |
| EEP  | EUROESPES    | 40%                | 4.312.069   | 0,4600    | 1.983.551,7400   | 0,21          |
| CMM  | COMMCENTER   | 30%                | 1.981.921   | 1,0000    | 1.981.921,0000   | 0,21          |
| CLE  | CLEVER GLO.  | 30%                | 4.716.720   | 0,3000    | 1.415.016,0000   | 0,15          |
|      |              |                    | 187.311.151 |           |                  | 100,00        |

IBEX GROWTH MARKET All Share de cierre: 1.919,9

Capitalización Total: 940.729.761,5150 €

% Ponderación IBEX GROWTH MARKET All Share

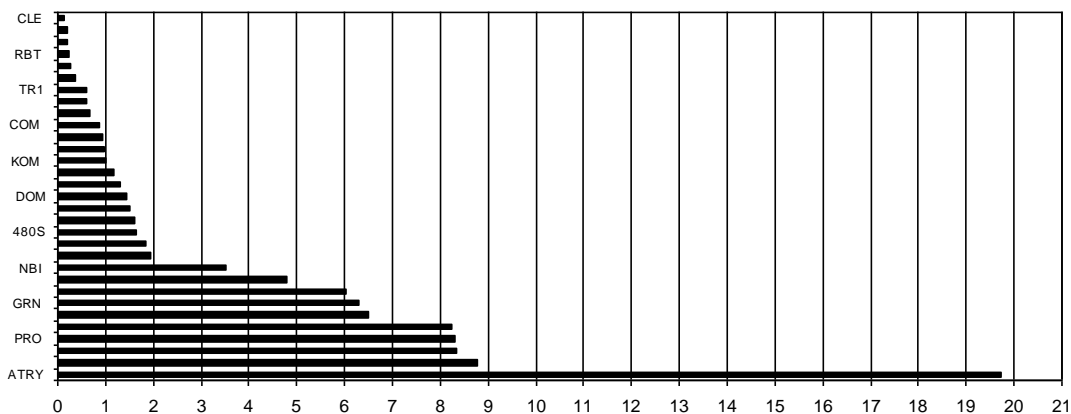

| IBEX Growth Market All Share |          |         | Hora       |         |         |          |
|------------------------------|----------|---------|------------|---------|---------|----------|
|                              |          |         | Time       |         |         |          |
| Anterior                     | Previous | 1.939,7 | Máximo     | Max     | 1.934,1 | 09:00:22 |
| Inicial                      | Open     | 1.934,1 | Mínimo     | Min     | 1.907,5 | 16:42:45 |
| Cierre                       | Close    | 1.919,9 | Variación  | Change  | -19,8   |          |
| Medio                        | Mid      | 1.918,3 | %Variación | %change | -1,02%  |          |

Valor medio del índice IBEX Growth Market All Share cada 10' (Index Average every 10')

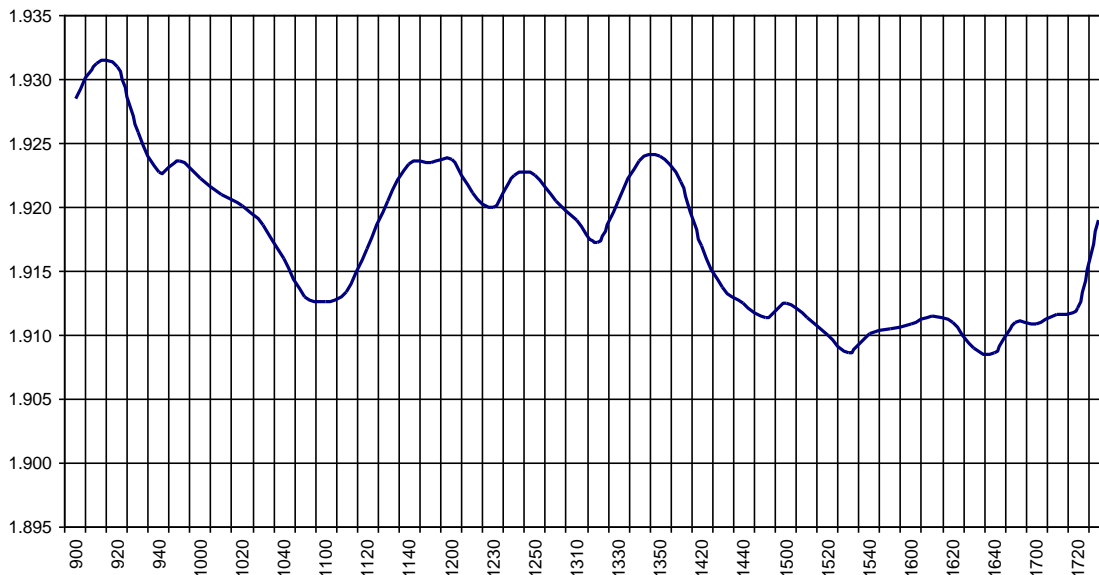

**Hechos Relevantes Públicos que afectan al IBEX GROWTH MARKET All Share**

**Relevant Facts related to IBEX GROWTH MARKET All Share index**