

Composición del índice IBEX MAB® All Share al cierre de la sesión del día: 24/06/2020

| Cod. | Valor | Ajuste Free-Float | # Acciones | Cierre € | Capitalización € | % Ponderación |
|------|--------------|--------------------|-------------|-----------|------------------|---------------|
| Sym. | Company | Free-Float Adjust. | # of Shares | Closing € | Capitalisation € | % Weighting |
| ATRY | ATRY | 40% | 10.256.620 | 6,9800 | 71.591.207,6000 | 12,83 |
| HLZ | HOLALUZ | 40% | 8.231.794 | 6,8100 | 56.058.517,1400 | 10,05 |
| GRN | GREENALIA | 20% | 4.246.694 | 12,5000 | 53.083.675,0000 | 9,51 |
| FACE | FACEPHI BIO | 70% | 9.750.164 | 5,3400 | 52.065.875,7600 | 9,33 |
| PRO | PROEDUCA | 10% | 4.517.897 | 9,6000 | 43.371.811,2000 | 7,77 |
| AGIL | AGILE CONTEN | 50% | 8.856.837 | 4,0800 | 36.135.894,9600 | 6,48 |
| IZER | IZERTIS | 30% | 6.393.261 | 5,5000 | 35.162.935,5000 | 6,30 |
| LLN | LLEIDANETWOR | 40% | 6.419.977 | 3,5800 | 22.983.517,6600 | 4,12 |
| NBI | NBI BEARINGS | 40% | 4.932.107 | 3,7000 | 18.248.795,9000 | 3,27 |
| IFF | IFFE FUTURA | 40% | 9.199.636 | 1,8500 | 17.019.326,6000 | 3,05 |
| GIGA | GIGAS HOSTIN | 60% | 2.593.391 | 6,5000 | 16.857.041,5000 | 3,02 |
| INC | INCLAM | 30% | 8.889.246 | 1,6700 | 14.845.040,8200 | 2,66 |
| KOM | KOMPUESTOS | 40% | 4.862.280 | 2,7600 | 13.419.892,8000 | 2,41 |
| ADL | ADL BIONATUR | 30% | 11.816.720 | 1,1300 | 13.352.893,6000 | 2,39 |
| MAKS | MAKING SCIEN | 30% | 2.118.690 | 5,7000 | 12.076.533,0000 | 2,16 |
| ALC | ALTIA CONSUL | 10% | 687.819 | 17,2000 | 11.830.486,8000 | 2,12 |
| ALQ | ALQUIBER | 30% | 1.684.435 | 5,3500 | 9.011.727,2500 | 1,62 |
| PANG | PANGAEA ONC | 30% | 5.065.964 | 1,5000 | 7.598.946,0000 | 1,36 |
| GRI | GRIÑO | 20% | 6.120.277 | 1,1200 | 6.854.710,2400 | 1,23 |
| SEC | SECUOYA | 10% | 807.357 | 8,2000 | 6.620.327,4000 | 1,19 |
| NTX | NETEX | 40% | 3.546.244 | 1,7800 | 6.312.314,3200 | 1,13 |
| ELZ | ELZINC | 20% | 5.142.067 | 0,9500 | 4.884.963,6500 | 0,88 |
| CLR | CLERHP ESTR. | 30% | 3.023.030 | 1,5300 | 4.625.235,9000 | 0,83 |
| COM | CATENON | 70% | 13.113.694 | 0,3140 | 4.117.699,9160 | 0,74 |
| MED | MEDCOM TECH | 30% | 3.965.539 | 1,0100 | 4.005.194,3900 | 0,72 |
| TR1 | TIER 1 TECH. | 20% | 200.000 | 15,8000 | 3.160.000,0000 | 0,57 |
| AKI | AKILES | 90% | 24.631.030 | 0,1230 | 3.029.616,6900 | 0,54 |
| RBT | ROBOT | 30% | 855.145 | 2,4800 | 2.120.759,6000 | 0,38 |
| MONI | MONDO TV | 20% | 11.870.972 | 0,1700 | 2.018.065,2400 | 0,36 |
| EEP | EUROESPES | 40% | 4.312.069 | 0,4660 | 2.009.424,1540 | 0,36 |
| CMM | COMM CENTER | 30% | 1.981.921 | 0,9200 | 1.823.367,3200 | 0,33 |
| CLE | CLEVER GLO. | 30% | 4.716.720 | 0,3000 | 1.415.016,0000 | 0,25 |
| IMG | IMAGINARIUM | 30% | 6.713.894 | 0,0430 | 288.697,4420 | 0,05 |
| | | | 201.523.491 | | | 100,00 |

IBEX MAB® All Share de cierre: 1.405,8

Capitalización Total IBEX MAB® All Share :

557.999.511,3520 €

% Ponderación IBEX MAB® All Share

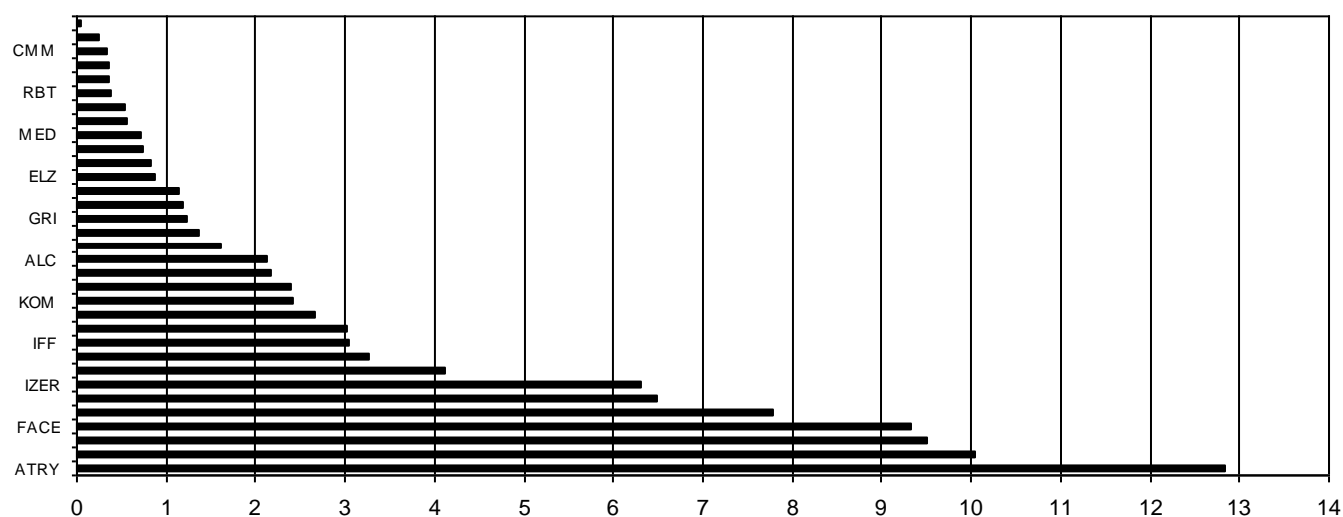

Resumen diario índice IBEX MAB® All Share de fecha: 24/06/2020 (daily summary)

| IBEX MAB® All Share | | | Hora | | | |
|---------------------|----------|---------|------------|---------|---------|----------|
| | | | Time | | | |
| Anterior | Previous | 1.404,4 | Máximo | Max | 1.412,5 | 17:16:01 |
| Inicial | Open | 1.409,9 | Mínimo | Min | 1.392,2 | 10:51:26 |
| Cierre | Close | 1.405,8 | Variación | Change | +1,4 | |
| Medio | Mid | 1.402,5 | %Variación | %change | 0,10% | |

Valor medio del índice IBEX MAB® All Share cada 10' (Index Average every 10')

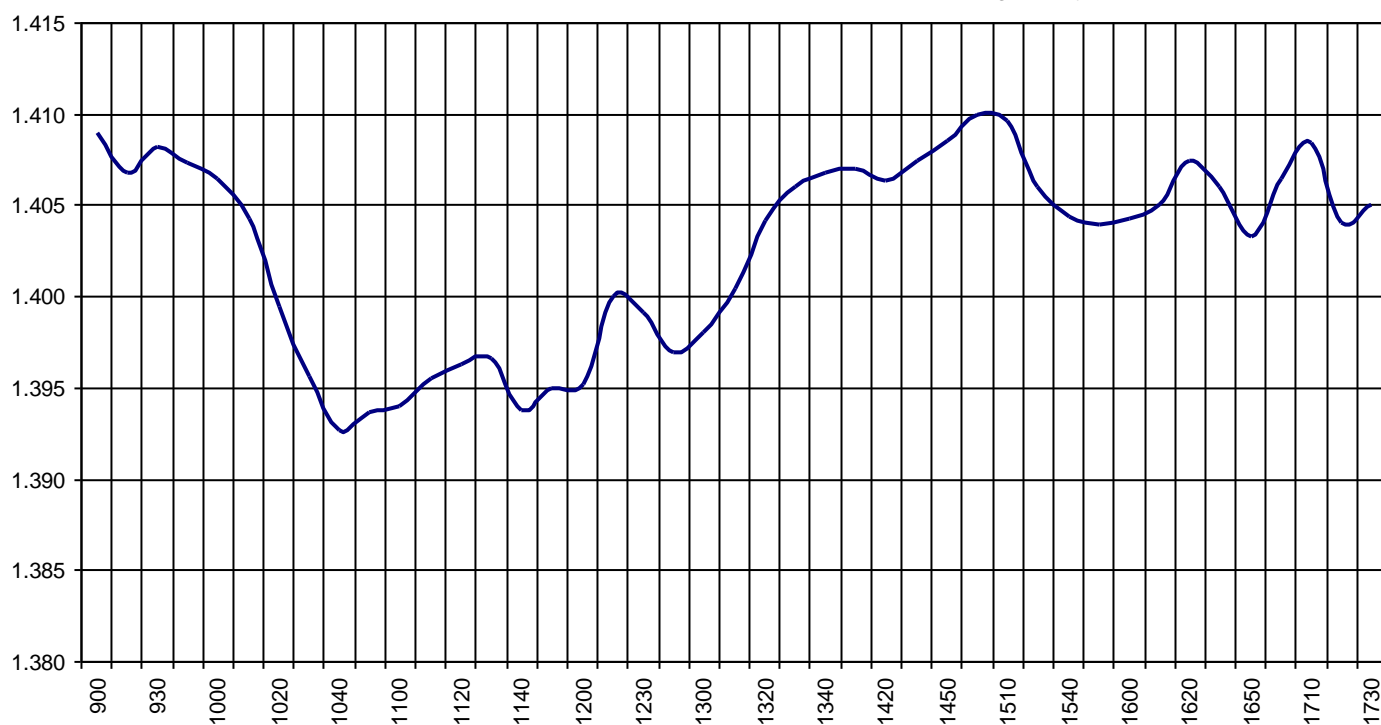

Hechos Relevantes Públicos que afectan al IBEX MAB® All Share

Relevant Facts related to IBEX MAB® All Share index